



WISDOM PLAYGROUNDS

Wisdom Playgrounds International GmbH  
Hauptstraße 215, 09618 Grosshartmannsdorf  
Germany  
Mobile number: +49 162 831 92 11  
p.koumoth@wisdomplaygroundsint.com

# CUSTOMER'S GUIDE

Customer Name:

Sales Number:

Unit Number: SR-21045-E

Distributor Name:

Distributor Phone Number:

Making Date: 2026/3/11



# Site Layout

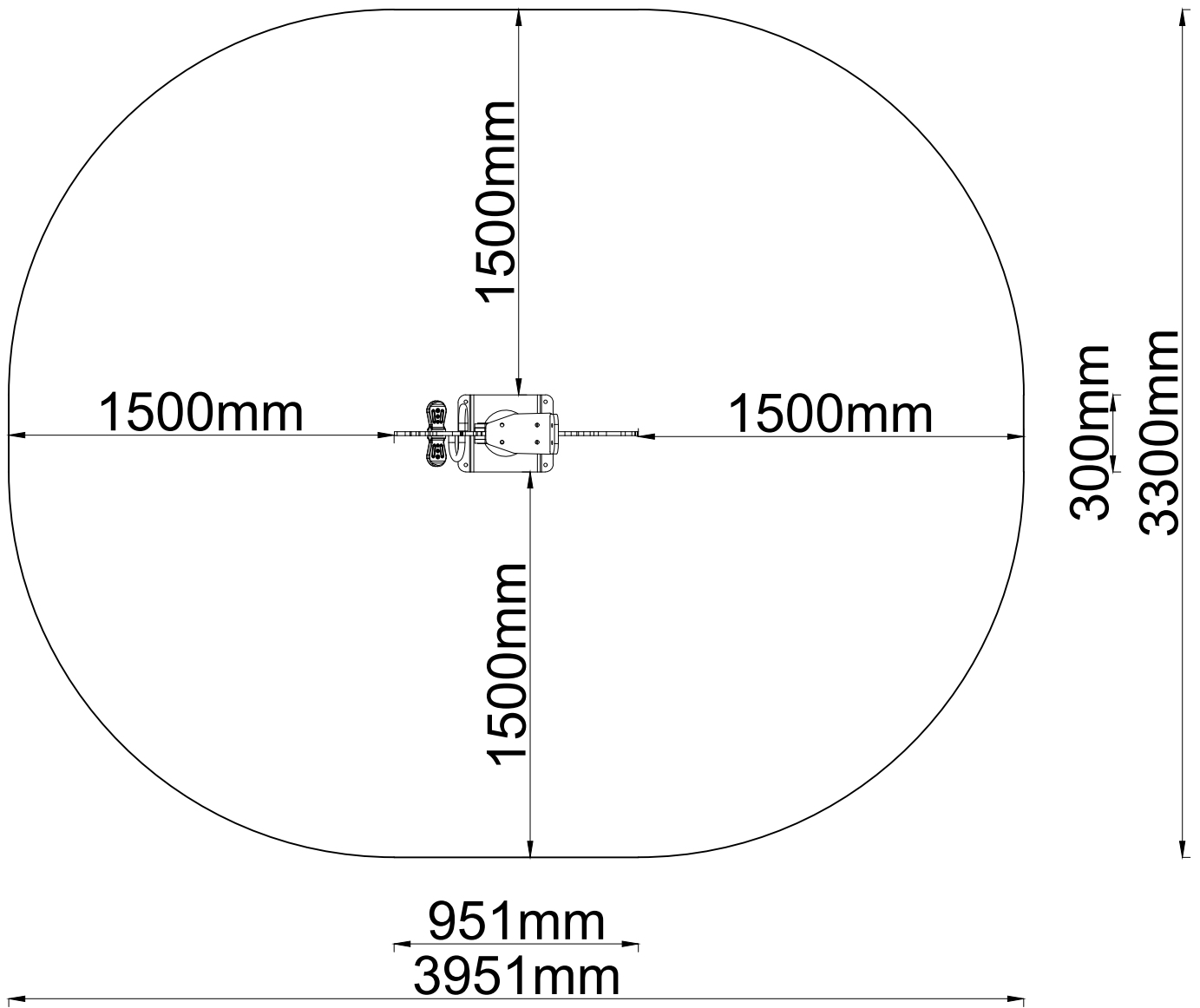

# Surface Mounted Installation

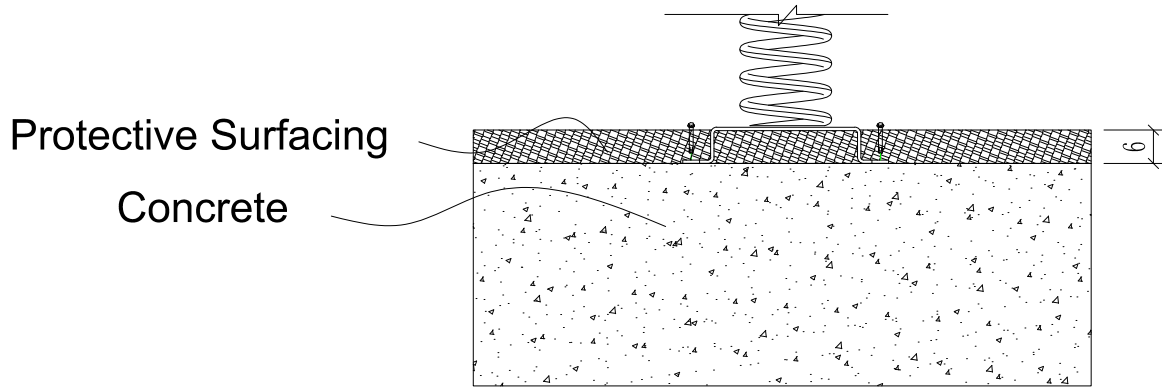

# Inground Installation

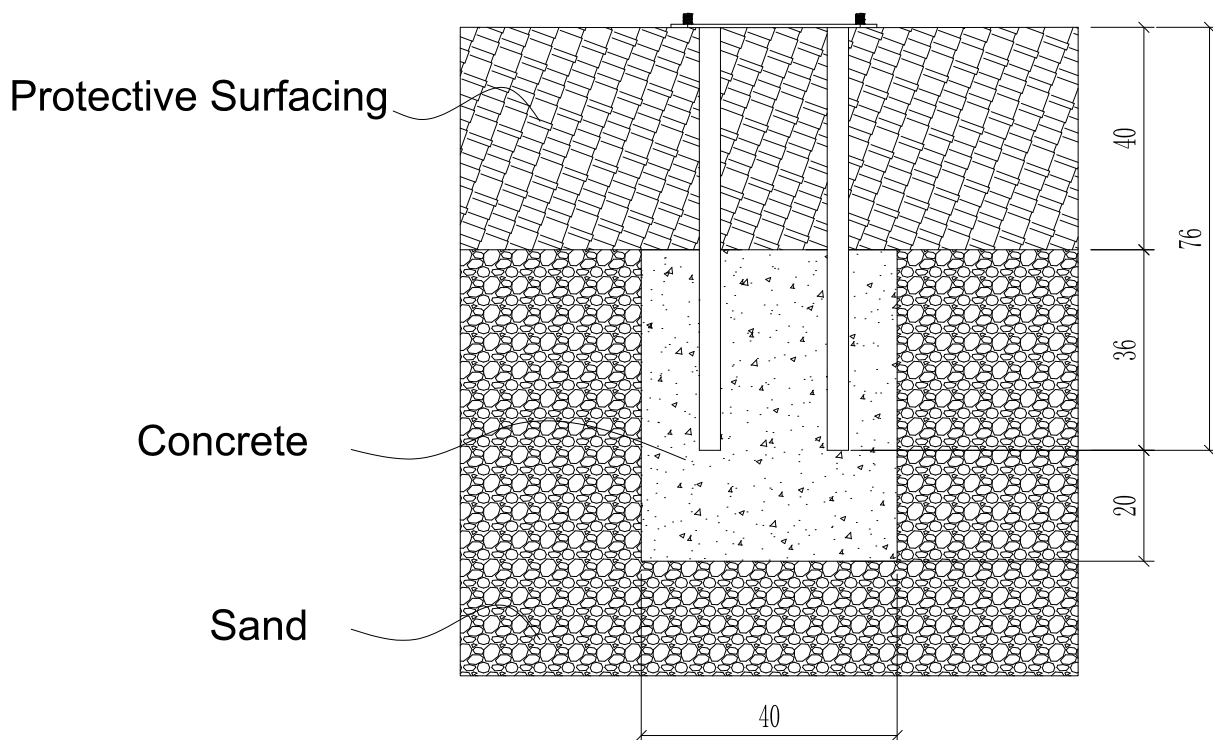

[cm]

## Installation of Surface Mount reference:

Number	Name	Model	Quantity
1	EXPANSION BOLT	M8*100	4

- 1: Confirm the location of one Seat Seesaw and mark the pilot holes.
- 2: Drill  $\phi 12*100$  vertical holes on the marked positions.
- 3: Insert corresponding hardware and tighten.

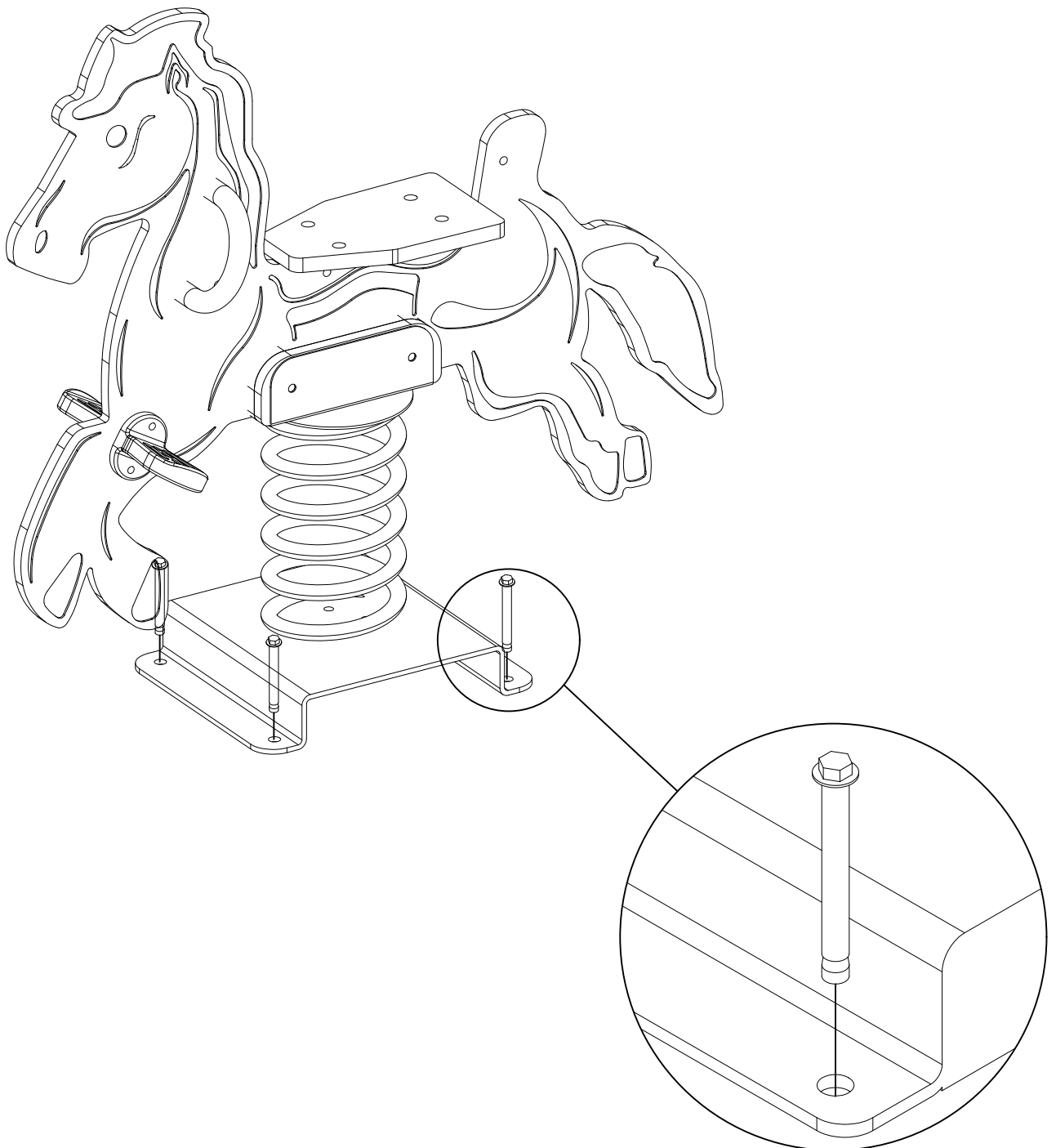

SR-21045-E Pony Spring Rider

Number	Name	Model	Quantity
1	LOCK NUT	M10	4
2	FLAT WASHER	10.5/25*T1.5	4
3	PLASTIC CAP	Ø34 M10	4

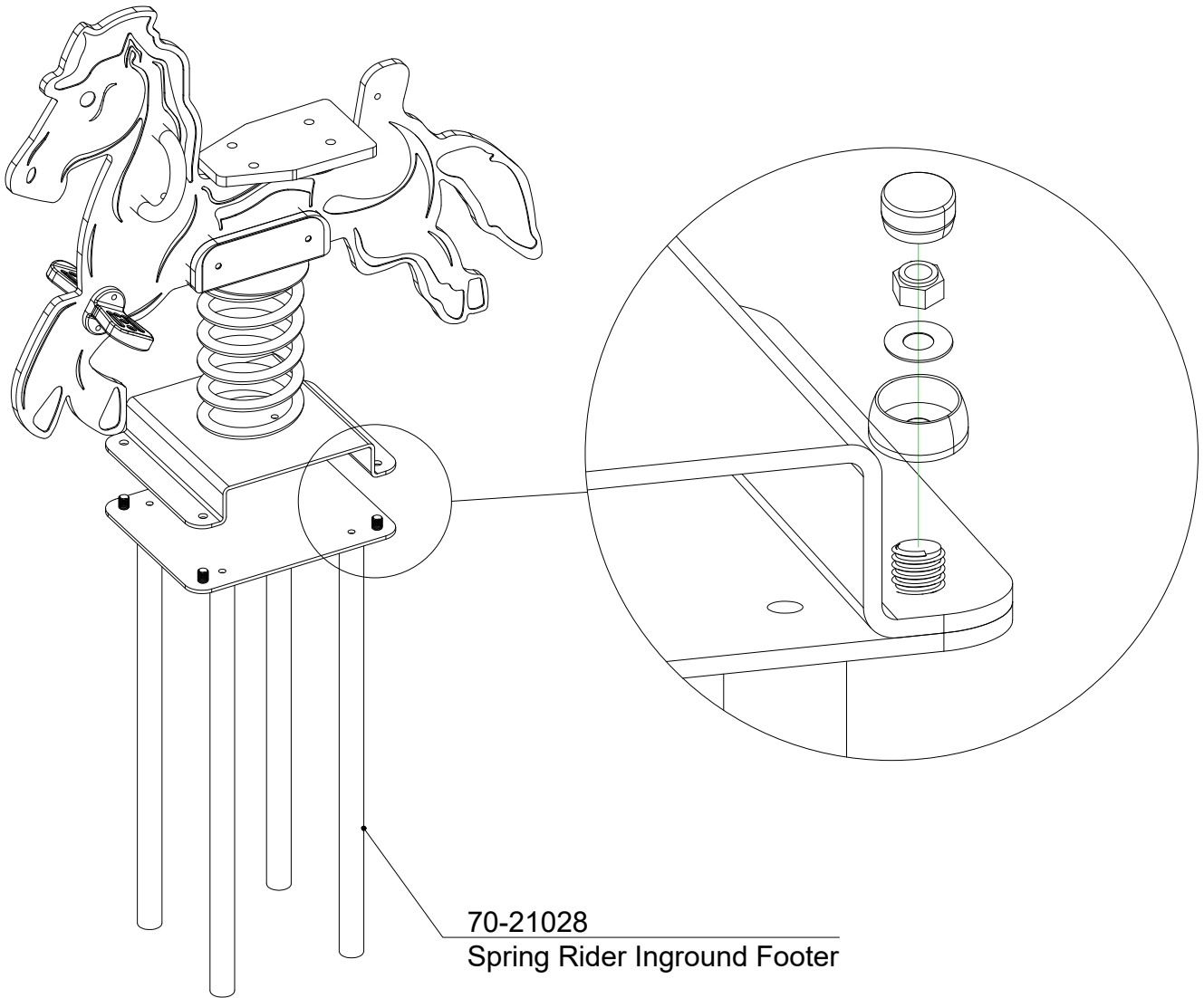

Inground footers needs to be purchased seperately

**Thank-You**  
**for the**  
**Opportunity**  
**to**  
**Serve You!**



Wisdom Playgrounds International GmbH  
Hauptstraße 215, 09618 Grosshartmannsdorf Germany  
Mobile number: +49 162 831 92 11  
[p.koumoth@wisdomplaygroundsint.com](mailto:p.koumoth@wisdomplaygroundsint.com)